

# SOCIAL PROVISION N - INDICATIVE PART V ALLOCATION

## LEGEND

Site boundary outlined in red

OVERALL SITE AREA : 100,693 sqm :- 10.069HA :- 24.881 Acre  
 Verges to Old Dublin Road & Rosshill Rd. : 3,381 sqm :- 0.338 HA  
 Junction area : 628 sqm :- 0.063 HA  
 RA zoned Land to west boundary : 1,292 sqm :- 0.129 HA  
 Developable Area : 95,392 sqm :- 9.539 HA :- 23.572 Acre

## RESIDENTIAL TOTAL NO. OF UNITS = 342

Part V requirement:

10% of no. of units = 34 units

34 no. units proposed

10% of residential gross floor area (31,791sqm) = 3,179.1sqm

3186.5 sqm proposed

### Social provision Mix:

01 no. 1 Bedroom units 2.9%  
 16 no. 2 Bedroom units 47.1%  
 14 no. 3 Bedroom units 41.2%  
 03 no. 4 Bedroom units 8.8%  
 100%

### Mix by type:

15 Apartments 44.1%  
 11 Terraced 32.4%  
 08 Semi-Detached 23.5%  
 100%

34 provided  
 (Indicative proposal highlighted in orange)

### Unit types

01 No. Apartment type '1A' 1 bed/2 person - Circa 49.2 sqm  
 02 No. Apartment type '2B' 2 bed/4 person - Circa 78.2 sqm  
 05 No. Apartment type '2C' 2 bed/4 person - Circa 79.3 sqm  
 02 No. Apartment type '2D' 2 bed/4 person - Circa 80.4 sqm  
 05 No. Apartment type '2E' 2 bed/3 person - Circa 70.6 sqm

01 No. House type 'A1' 4bed/2 storey/ Semi - D - Circa 126.7 sqm  
 01 No. House type 'A6' 4bed/2 storey/ Semi - D - Circa 128.5 sqm  
 01 No. House type 'B2' 3bed/2 storey/ Semi - D - Circa 112 sqm  
 01 No. House type 'B3' 3bed/2 storey/ Semi - D - Circa 112 sqm  
 03 No. House type 'C' 3bed/2 storey/ Semi - D - Circa 108.2 sqm  
 03 No. House type 'C2' 3bed/2 storey/ Semi - D - Circa 108.2 sqm  
 01 No. House type 'C5' 3bed/2 storey/ Semi - D - Circa 108.2 sqm  
 01 No. House type 'C6' 3bed/2 storey/ Semi - D - Circa 108.2 sqm  
 02 No. House type 'C9' 3bed/2 storey/ Semi - D - Circa 108.2 sqm  
 01 No. House type 'C10' 3bed/2 storey/ Semi - D - Circa 108.2 sqm  
 02 No. House type 'D' 2bed/2 storey/ Semi - D - Circa 84.4 sqm  
 01 No. House type 'E' 3bed/2 storey/ Semi - D - Circa 107.8 sqm  
 01 No. House type 'F' 4bed/2 storey/ Semi - D - Circa 129.8 sqm

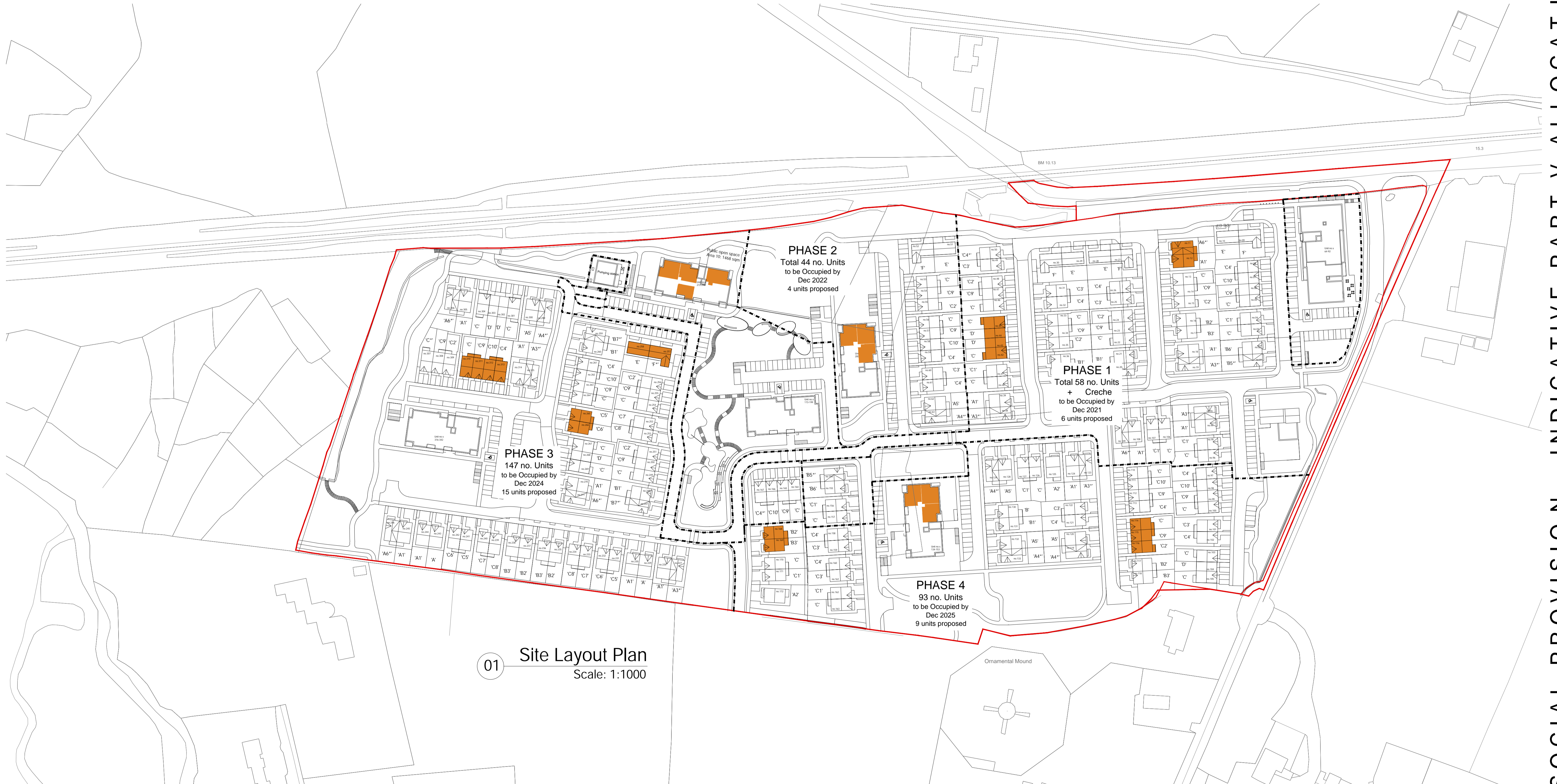

01 Site Layout Plan  
 Scale: 1:1000

**CONDITIONS OF USE OF THIS DRAWING:** 1. The use of or reliance upon this drawing shall be deemed to be acceptance of these conditions of use unless otherwise agreed in writing, such written agreement to be sought from and issued by the Architects prior to the use or reliance upon this drawing. 2. O'Neill O'Malley Ltd., their agents, Architects, employees or directors shall not be liable for any loss, damage or injury consequential or otherwise, howsoever caused for failure to comply with any or all of these conditions. 3. This drawing, the design and contents contained herein are copyright, all rights reserved. No part hereof may be copied or reproduced partially or wholly in any form whatsoever without the prior written consent of the copyright owner O'Neill O'Malley Ltd. 4. The client is granted a copyright licence to use this drawing and its contents for the purpose of which the drawing has been prepared. If this drawing has been produced for construction purposes the licence will only be valid for a single three dimensional reproduction and shall expire once a single reproduction has occurred. Such a licence only passes to the Client on payment of Architects fees in full and in any event the licence cannot be assigned without the prior written consent of O'Neill O'Malley Ltd. 5. Do not scale off this drawing. Figured metric dimensions only should be taken off this drawing. Imperial dimensions, if any, contained on this drawing are given for illustration purposes only. 6. This drawing is not to be relied upon for construction purposes and no implied or expressed warranty is given as to the suitability for construction purposes unless the drawing is stated to be for construction purposes. 7. All contractors, whether main or sub-contractors, must visit the site and are responsible for taking and checking any and all dimensions and levels that relate to the works. 8. Where this drawing contains discrepancies in relation to other relevant documents, such discrepancies shall be brought to the attention of the Architects who shall issue a written instruction as to which information is to be followed, and until such Architects instruction has been issued any work carried out on foot of the discrepancies shall be unauthorized. 9. References to National standards, whether to Irish (SI) British (BS) or otherwise, or codes of practice (CP) shall be deemed to refer to the relevant standard or code current at the date of issue of the drawing not withstanding any reference to the contrary or to any earlier standard. 10. Any reference to the "Architect" or "Architects" on this or any other relevant document shall be construed to apply to a director of O'Neill O'Malley Ltd. who has been nominated as the partner-in-charge or to the nominated project Architect but only while such Architect remains in the employment of O'Neill O'Malley Ltd. 11. Any questions as to the meaning or application of these conditions shall be submitted in writing to the Architect for his ruling and such a ruling shall be conclusive as to the meaning or application of these conditions. 12. All information shown relating to existing structure and construction details is preliminary and subject to 'opening up' and confirmation by the contractor. Any discrepancies are to be referred to the Architect. 13. Proprietary items shall be fixed in strict accordance with manufacturers instructions. 14. Sizes of proprietary items shall be checked with manufacturer and checked for compliance with design detail. 15. Contractor is responsible for procuring any proprietary items required/specified with due attention to 'lead-in' times ensuring compliance with programme dates.

No.	Date	Comments	By

REVISIONS

No.	Date	Comments	By

REVISIONS

Scale: 1:1000  
 Drawing Purpose: PLANNING  
 Project: Proposed Development at Rosshill, Galway City  
 Client: Kegata Ltd.  
 Date: December 19  
 Drawn by: SOR  
 Checked by: JOM

File Ref: 3.09  
 Subject: Indicative Social provision  
 Project No: 18128  
 Drawing No: 3027  
 Rev:  

om O'Neill | O'Malley Ltd.  
 Architecture + Project Management

Gallions Hotel,  
 Gallions Road,  
 London E16 2QS  
 United Kingdom  
 T: +44 (0)78 8062678  
 E: info@onom.ie  
 W: onom.ie

Technology House,  
 Galway Technology Park,  
 Parkmore, Galway,  
 Republic of Ireland  
 T: +353 (0)91 771033  
 E: info@onom.ie  
 W: onom.ie

SOCIAL PROVISION N - INDICATIVE PART V ALLOCATION